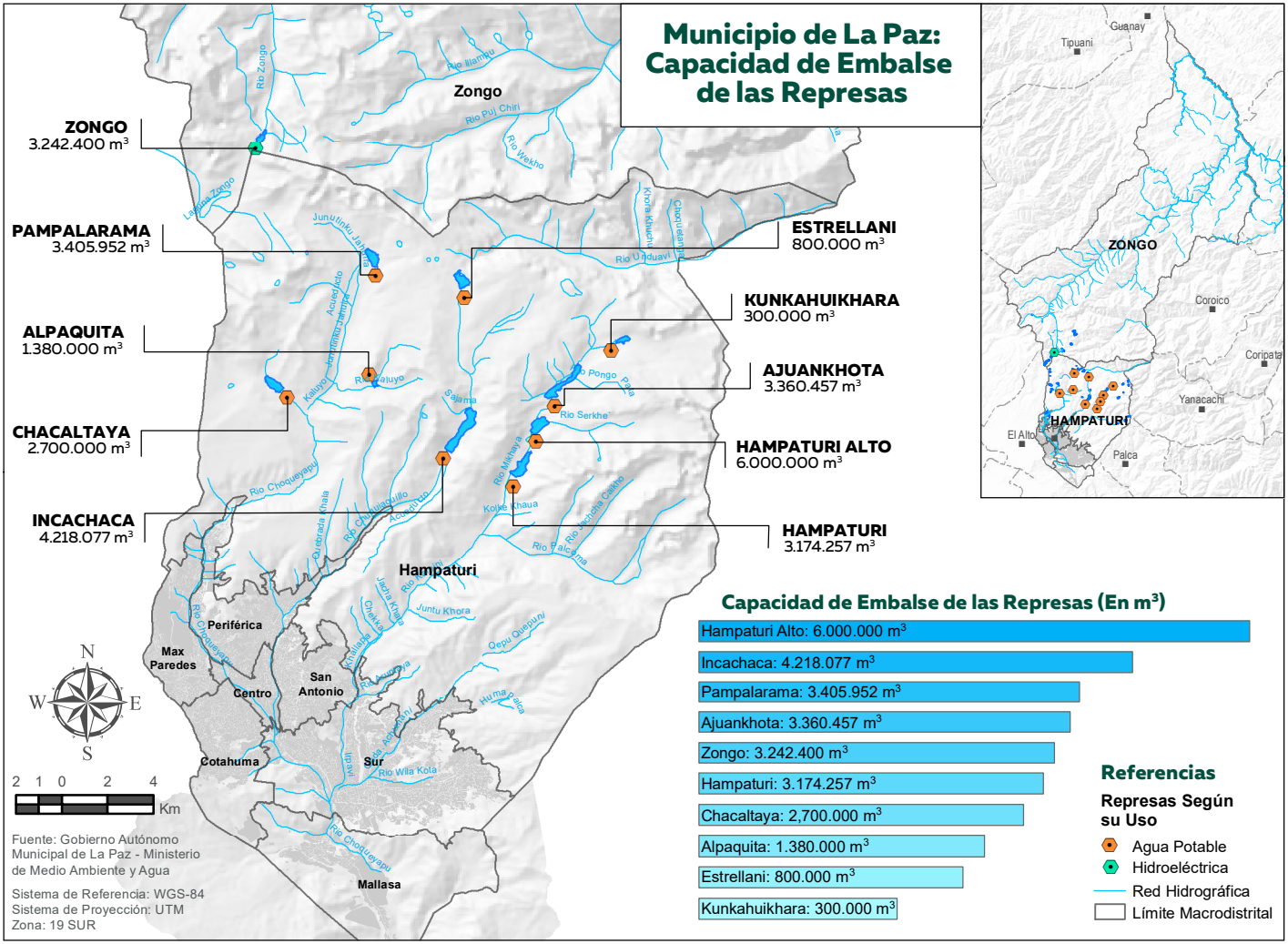Municipio de La Paz: Capacidad de Embalse de las Represas